

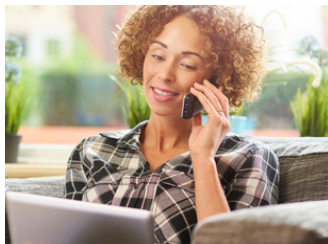

Home and auto insights



Reviewing Your Insurance

Most people reach out to their insurance brokers or underwriters when there is a significant event in their lives that necessitates new or revised risk coverage — perhaps when they purchase a new home or it's time to trade-in the old car. However, far fewer remember to review their insurance at regular intervals or when more subtle changes to their coverage requirements occur.

[Learn more.](#)

Visit Marsh's Private Client Services online for more [blogs](#) and [articles](#).

Need a quote?

IAWQ members are eligible for **money-saving preferred group rates** on their home and auto insurance needs.

Contact your Marsh's Private Client Services licensed insurance broker at:

1 888 992 9160 | Don't miss an opportunity to save. Visit marsh.ca/quote to register for a future quote.



Don't have time to compare rates? Let Marsh do the work for you.

At Marsh's Private Client Services (Marsh), our licensed insurance brokers provide you with access to preferred group rates and quotes from multiple reputable insurers — so you don't have to do the comparison shopping yourself.

In the event that you need to make a claim, our goal is to make sure you always feel heard and supported, which is why we work with insurance providers who offer 24/7 emergency claims service, and why you can contact us directly with any questions. Marsh gives you a personalized experience and peace of mind.

[Learn more.](#)

Home

- House
- Condominium
- Tenant
- Rental Property
- Seasonal Residence
- Watercraft
- Personal Umbrella Liability

Auto

- Car
- Truck/SUV
- Motorcycle
- Trailer
- Motorhome
- Snowmobile
- All-Terrain Vehicle (ATV)

This document is not intended to be taken as advice regarding any individual situation and should not be relied upon as such. The information contained herein is based on sources we believe reliable, but we make no representation or warranty as to its accuracy. Marsh shall have no obligation to update this publication and shall have no liability to you or any other party arising out of this publication or any matter contained herein. Marsh makes no representation or warranty concerning the application of policy wordings or the financial condition or solvency of insurers or re-insurers. Marsh makes no assurances regarding the availability, cost, or terms of insurance coverage.

Please note that automobile insurance is not available in provinces where government automobile plans exist.

Economical Insurance is the home and auto insurance program provider. Economical Insurance is underwritten by Economical Mutual Insurance Company (underwritten by Missisquoi Insurance Company in Quebec).

Pet insurance administered by Petsecure Pet Insurance and underwritten by Petline Insurance Company.

Marsh Canada Limited receives a fee for business referred to Petsecure in all Canadian provinces and for Allianz Global Assistance in all Canadian provinces except Quebec and British Columbia.

Marsh is one of the Marsh McLennan companies, together with Guy Carpenter, Mercer, and Oliver Wyman.

Copyright © 2022 Marsh Canada Limited and its licensors. All rights reserved. marsh.ca/pcs

PCS-Newsletter-E-IAWQ (C210603TM): 2021/01/07



Petsecure pet insurance

1 888 920 7126

www.petsecure.com/marshcanada

About Us

Marsh's Private Client Services understands the importance of protecting the people and things you care about. Through insurance product expertise, personalized service, and access to preferred group rates for eligible individuals, we provide clarity, choice, and value to clients making their important home and auto coverage decisions.

Contact

For more information, please contact your Marsh's Private Client Services licensed insurance broker:

1 888 992 9160

or visit marsh.ca/quote to register for a future quote.

Please remember to refer your friends and family to Marsh for a quote. A referral is the highest compliment our clients can provide.